

1. Labels the parts of the flower. Words you can use: **ovary stigma anther pistil stamen**
(5 marks)

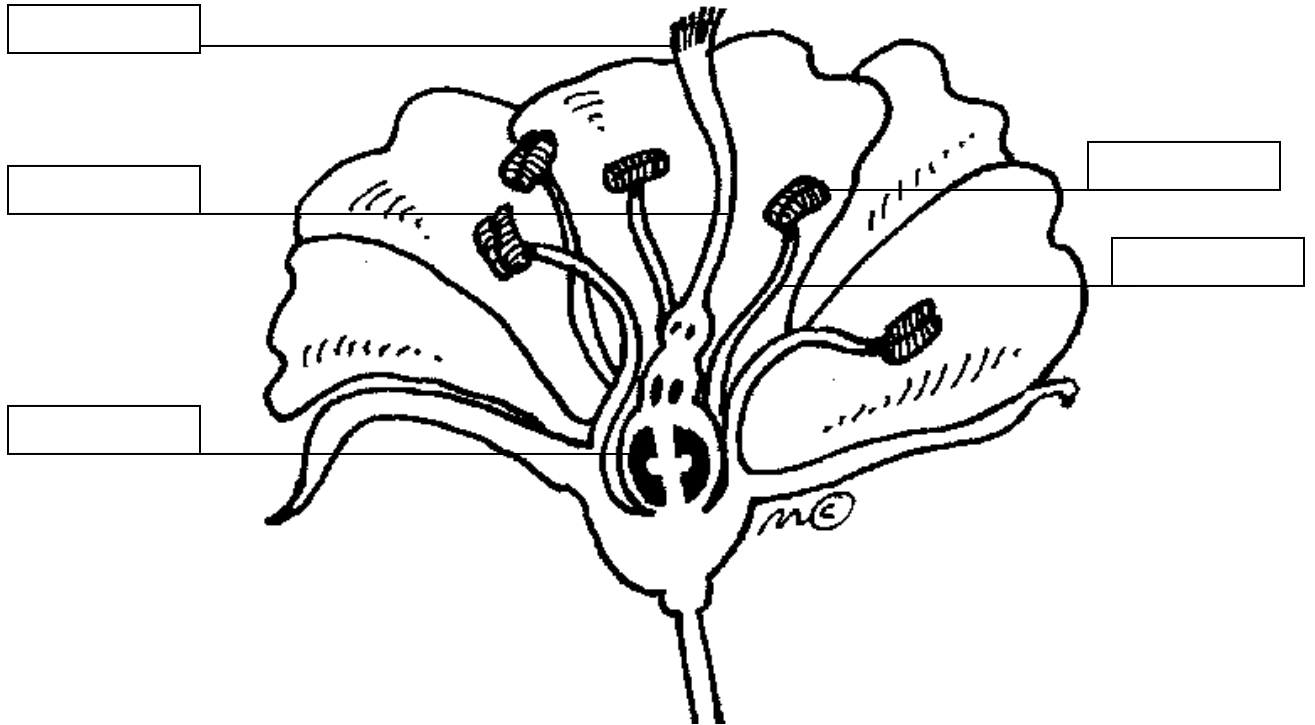

2. Matching definitions: Match the following words to its defining phrase. (8 marks)

- | | |
|---------------------|--|
| A. Ecology | _____ the transfer of pollen from the anther of one plant to the stigma of another |
| B. Pollination | _____ an animal that eats other animals for food |
| C. Fragmentation | _____ our provincial floral emblem |
| D. Herbivore | _____ an animal that eats plants for food |
| E. Carnivore | _____ the study of living organisms |
| F. Habitat | _____ large pieces of land divided for farming, towns, and roads |
| G. Western Red Lily | _____ the environment where an organism usually lives |
| H. Primary producer | _____ use energy from the sun to produce their own food (plants) |

3. Describe the type of habitat the Western Red Lily prefers to live in. (2 marks)

